

SCHEDULE "A"

PROPOSED SUBDIVISION

1085499 BC LTD
SUBSISOS

LOT 1, PLAN VIP76616 AND
LOT 2, PLAN VIP85631, BOTH
OF SECTION 1,
NANAIMO DISTRICT

ADDRESS : 931 AND 935C HOWARD AVE.,
NANAIMO, B.C.

PROJECT SURVEYOR : D.W. HOLME

DRAWN BY : DAW

DATE : DEC. 13/24

OUR FILE : 90599

REVISION : 6th



**J.E. ANDERSON
& ASSOCIATES**
SURVEYORS - ENGINEERS

1A - 3411 SHENTON ROAD, NANAIMO, B.C. V9T 2H1
TEL: 250 - 758 - 4631 FAX: 250 - 758 - 4660
E-MAIL : nanaimo@jeanderson.com
NANAIMO - VICTORIA - PARKSVILLE - CAMPBELL RIVER

LEGEND

ALL DIMENSIONS ARE IN METRES

SUBJECT TO CHARGES SHOWN
ON TITLE NO. CA8968947
(P.I.D. 025-878-662) AS TO LOT 1

SUBJECT TO CHARGES SHOWN
ON TITLE NO. CA1286275
(P.I.D. 027-633-071) AS TO LOT 2

DIMENSIONS ARE DERIVED FROM
LAND TITLE OFFICE RECORDS

THIS PLAN HAS BEEN PREPARED IN
ACCORDANCE WITH THE PROFESSIONAL
REFERENCE MANUAL

SECTION 12
RANGE 5
PLAN 1747

PLAN
EPP100348

SECTION 11
RANGE 5
PLAN 1747

SECTION 10
RANGE 5
PLAN 1747

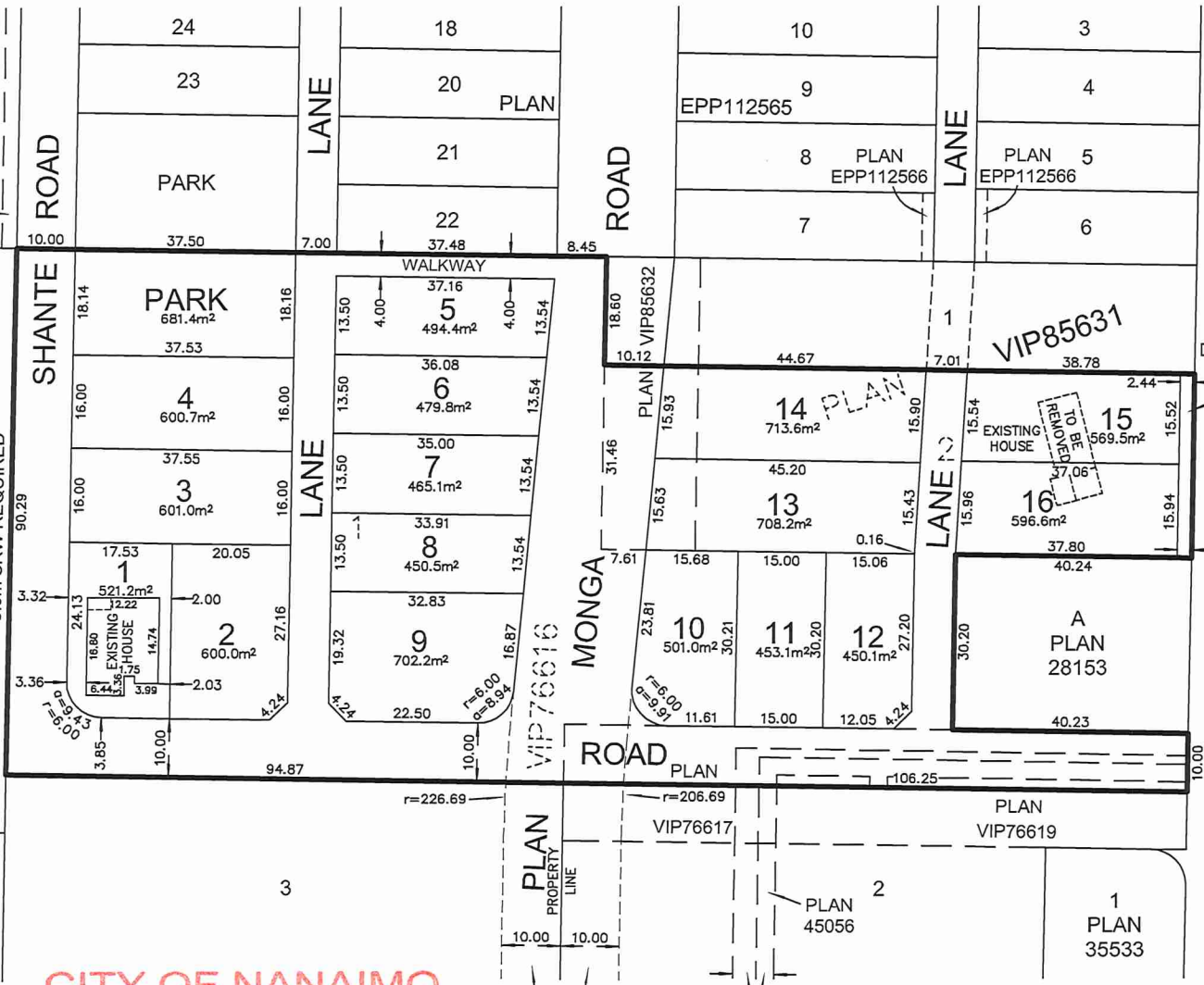

The intended plot size of this plan is 432mm in width by 280mm in height (B size) when plotted at a scale of 1:750.

**CITY OF NANAIMO
PRELIMINARY LAYOUT
ACCEPTANCE**

2025-FEB-10
Date Approved By
2026-FEB-10
Expiry Date